

FILED  
GREENVILLE CO. S. C.  
11 18 4 23 P.M.  
LORNE S. TANKS, CLERK

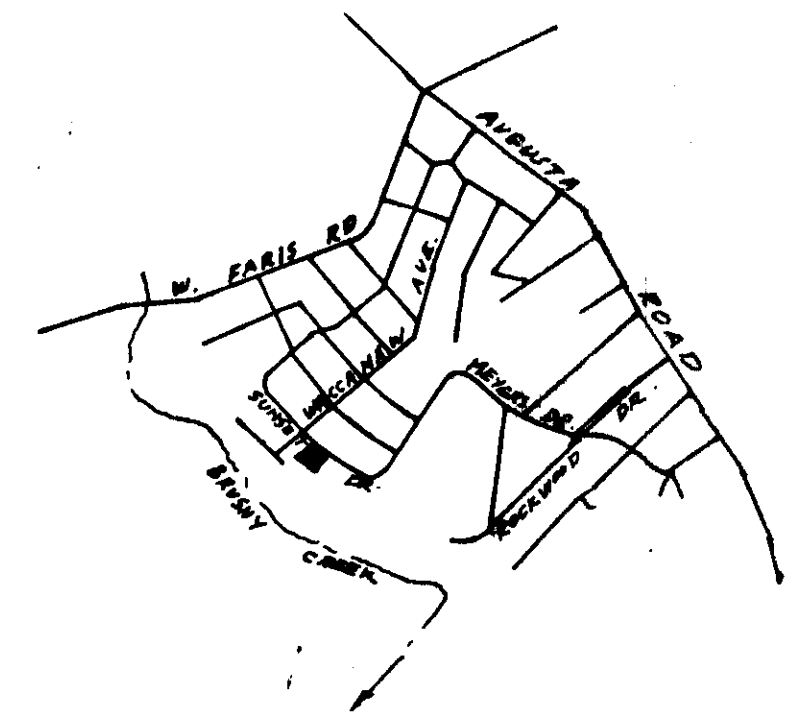

VICINITY MAP

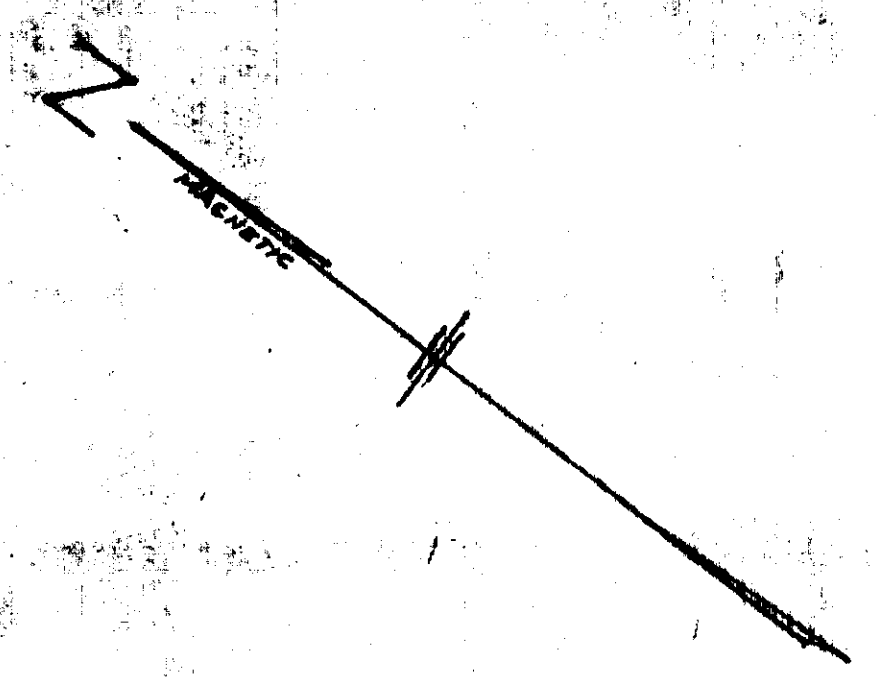
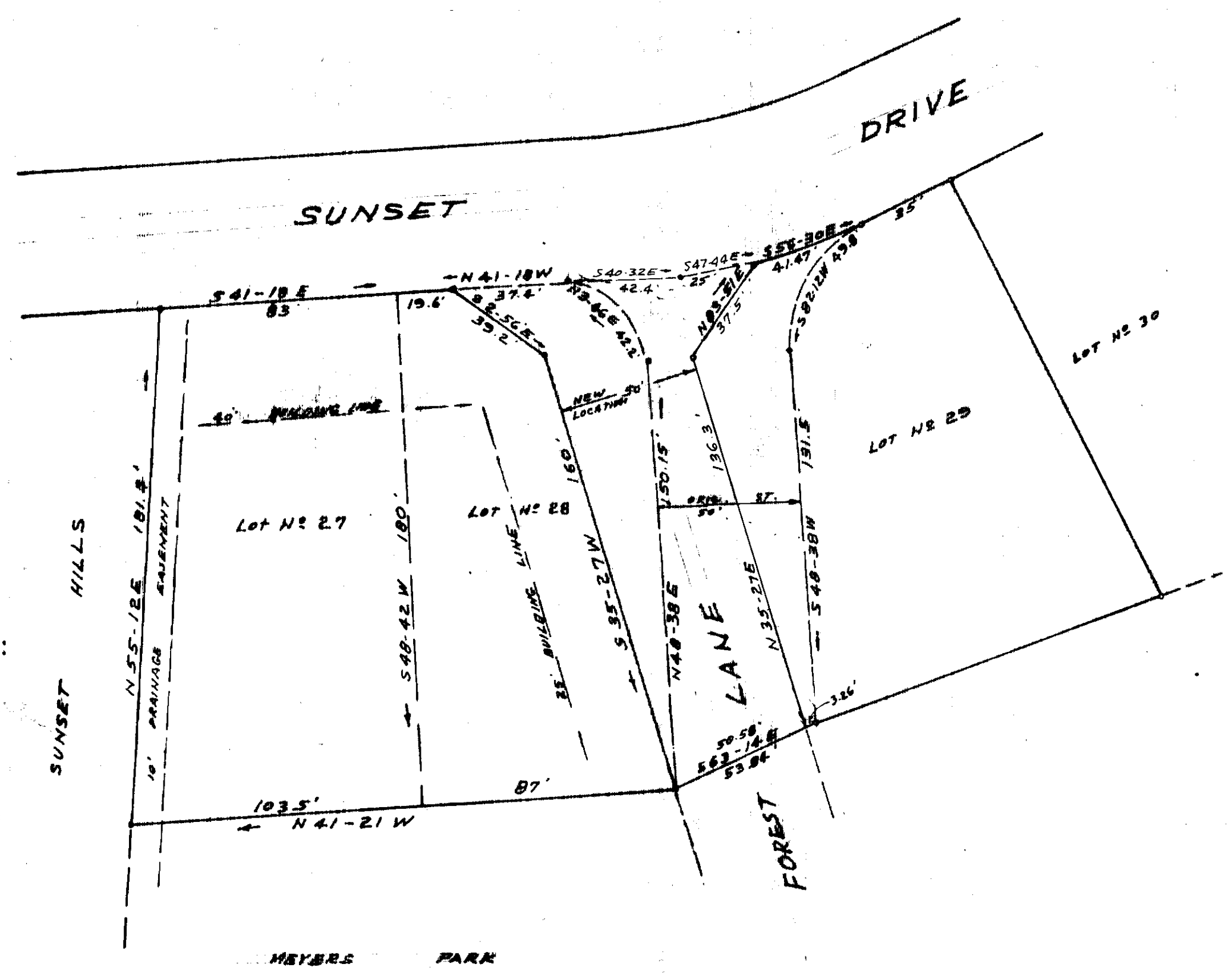

# FINAL PLAT

## CERTIFICATE OF OWNERSHIP AND DEDICATION

"The undersigned hereby acknowledge that I am (we are) the owner(s) of the property shown and described hereon and that I (we) hereby adopt this plan of subdivision with my (our) free consent and that I (we) establish the minimum building restriction lines, and hereby dedicate to public use as roads, streets, and easements, forever all areas so shown or indicated on said plat.

11/18/76 Signed W. Properties, Inc.  
 \_\_\_\_\_ Signed \_\_\_\_\_  
 \_\_\_\_\_ Signed \_\_\_\_\_  
 \_\_\_\_\_ Signed \_\_\_\_\_

## CERTIFICATE OF ACCURACY

"I, C. O. RIDDLE, certify that this plat was (drawn by me) (drawn under my supervision) (an actual survey made under my supervision) from an actual survey made by me) (see description recorded in Book \_\_\_\_\_ Page \_\_\_\_\_ Book \_\_\_\_\_ Page \_\_\_\_\_, etc.) (other); that the error of closure as calculated by latitudes and departures is \_\_\_\_\_ that the boundaries not surveyed are shown as broken lines plotted from information found in Book \_\_\_\_\_ Page \_\_\_\_\_ that this plat was prepared in accordance with the Greenville County Subdivision Regulations as adopted.

9/2/76 C. O. Riddle  
 DATE LICENSED ENGINEER OR REGISTERED SURVEYOR

S. C. Registration No. 1347

## CERTIFICATE OF APPROVAL FOR RECORDING

"I hereby certify that the subdivision plat shown hereon has been found to comply with the Subdivision Regulations for Greenville County, with the exception of such variances, if any, as are noted in the minutes of the Greenville County Planning Commission of Greenville County, South Carolina, and that it has been approved for recording in the office of the County Register of Mense Conveyances.

11/18/76 Ray J. Carter  
 DATE DIRECTOR OF PLANNING  
 GREENVILLE COUNTY PLANNING COMMISSION

FILE NUMBER 76-144

Summary PLAT

STREET RELOCATION  
 FOREST LANE  
 IN  
 KNOLLWOOD SUBDIVISION

CITY OF GREENVILLE C. O. RIDDLE  
 OWNER SURVEYOR

NO. OF ACRES: \_\_\_\_\_ MILES 0  
 NO. OF LOTS: 0 DATE: 9/2/76

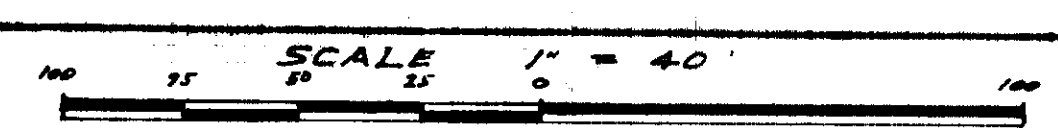

13822

PLAT Filed This 18 day of Nov, 1976  
 And Recorded in Vol. 5 P, Page 58, at 4:33 P.M.  
Lorne S. Tanks  
 Register Mense Conveyance Greenville County, S. C.

15 P-58  
 NOV 18 1976

MICROFILMED